

Patient report

Bio-Rad DATE: 07/16/2019
D-10 TIME: 03:14 AM
S/N: #DJ4I016123 Software version: 4.30-2
Sample ID: 10628626
Injection date 07/16/2019 03:11 AM
Injection #: 1 Method: HbA1c
Rack #: --- Rack position: 1

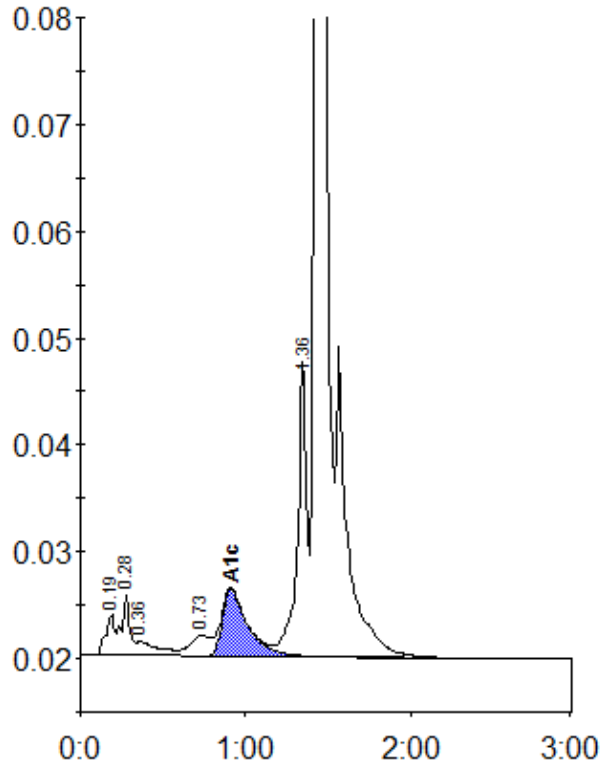

Peak table - ID: 10628626

Peak	R.time	Height	Area	Area %
A1a	0.19	3978	14813	0.8
A1b	0.28	5627	19063	1.0
Unknown	0.36	1316	13083	0.7
LA1c/CHb-1	0.73	1917	16932	0.9
A1c	0.91	6343	68363	5.2
P3	1.36	27671	108694	5.7
A0	1.44	556125	1674340	87.4
Total Area:		1915289		

Concentration:	%
A1c	5.2